

Tie Front Romper



INSTRUCTION

BOOKLET

Table of Contents

3	What do I need to start sewing?
4	Printing instructions
6	Size chart
7	Patterns
8	Sewing instructions
15	Glossary



COPYRIGHT - All rights reserved.
© 2023 Patterns For Less

Written permission is required to copy and/or distribute copies of this document, whether or not it is for profit.

Photocopying, digitizing or copying this document to share is strictly prohibited.

Help support the development of Patterns For Less sewing patterns by checking out the new arrivals.

For inquiries, questions, drop me a message on

IG: PatternsForLess

info@patternsforless.com

Sign up to my email list for discounts and exciting store updates!

PatternsForLess.com

What do I need to start sewing?

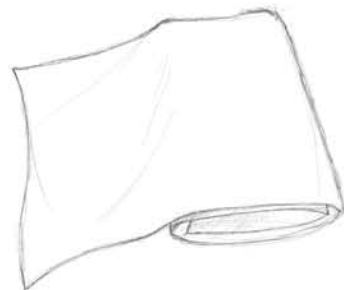
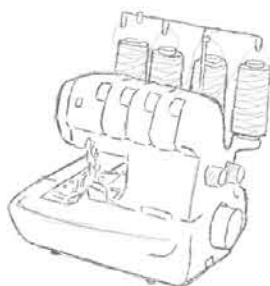
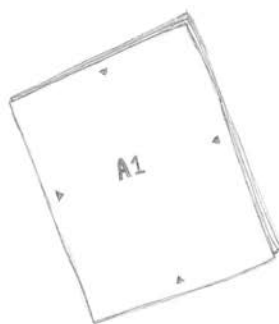

Sewing machine
Overlock/Serger
Pattern printout
Sewing thread
Measuring tape
Water erasable pen/Chalks
Scissors
Ruler
Pins
1/4" or 0.6cm width elastic band

3 yard rayon challis

Fabric Recommendations: rayon, viscose, cotton, linen, lawn, poly cotton, crepe, poly linen.

Printing Instructions

Let's print out the pattern!

The sewing pattern comes with 3 different printing options! The US Letter and A4 print is a tile version PDF that you can print out at home. The A0 version is used by a printshop to print on a single sheet of paper and saves time taping the separate pages together.

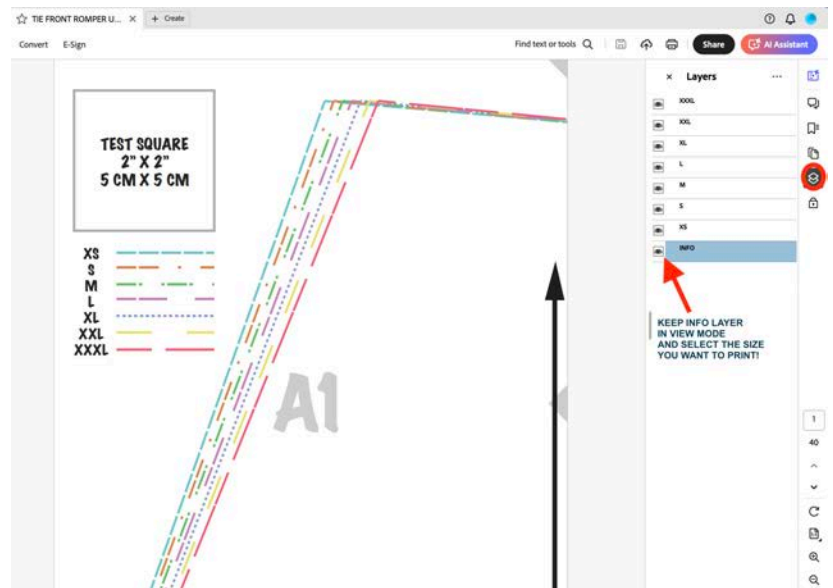

Additionally, you can use view mode to only select/print the size you are working on. Each pattern file is designed with layers of different sizes. There is an option to print only your size or all sizes based on your preference. Open the file in Adobe Acrobat and keep in legend layer.

If you print at home, then you need to trim each sheet by cutting off the top and excess margin. Tape each page together by row, and then attach the rows together. Use the diamond marks to align everything!

Always make sure to print on 100% scale.
(Do not 'fit to page' or reduce the size!)

There is a test square on the first page of the pattern.
Use as a scale to check if the dimensions are 5x5cm and/or 2x2".

A4

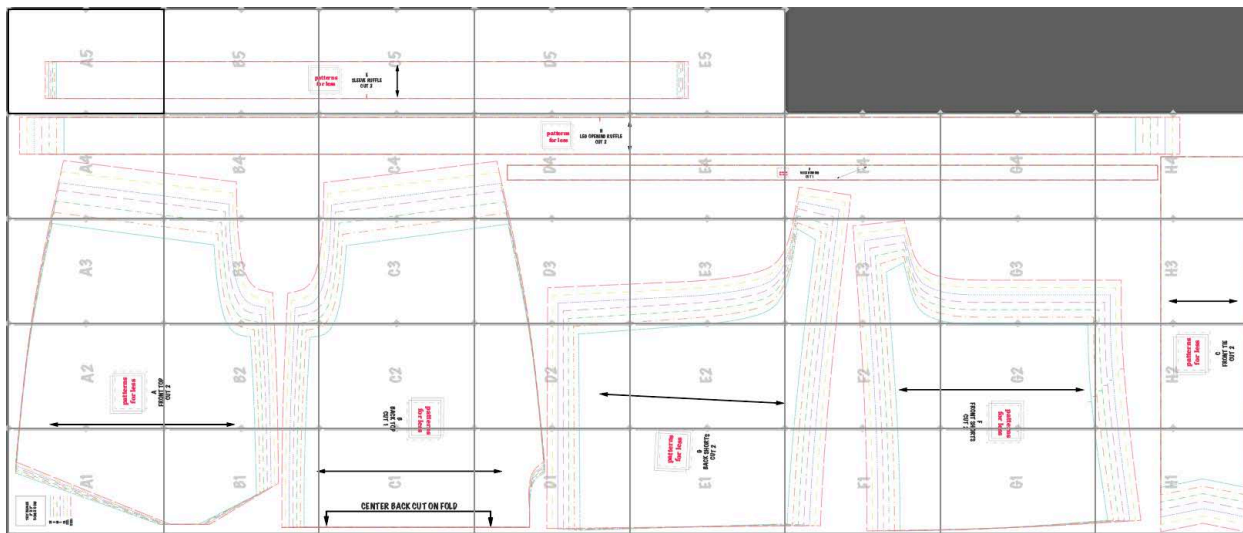

US Letter

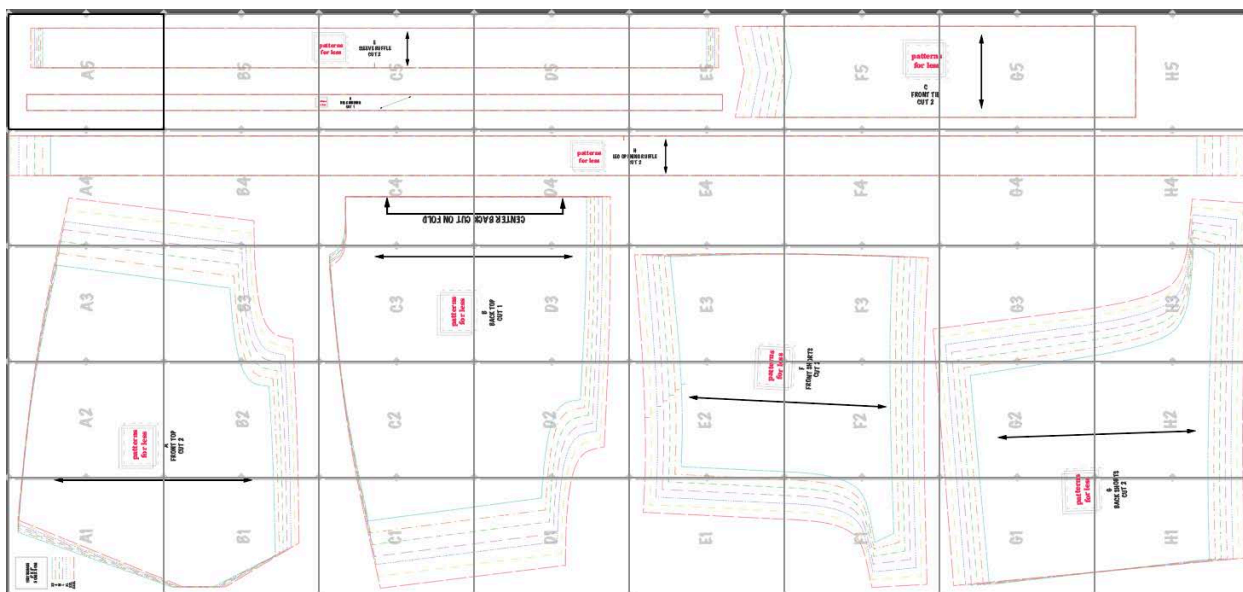

Size Chart

inches

SIZE	BUST	WAIST	HIP
XS	30	25	36
S	33	27	38
M	36	29	40
L	39	31	42
XL	41	33	44
XXL	44	35	46
XXXL	47	37	48

centimeters

SIZE	BUST	WAIST	HIP
XS	76	63	91
S	84	68	96
M	91	74	102
L	99	79	107
XL	104	84	112
XXL	112	89	117
XXXL	119	94	122

Patterns

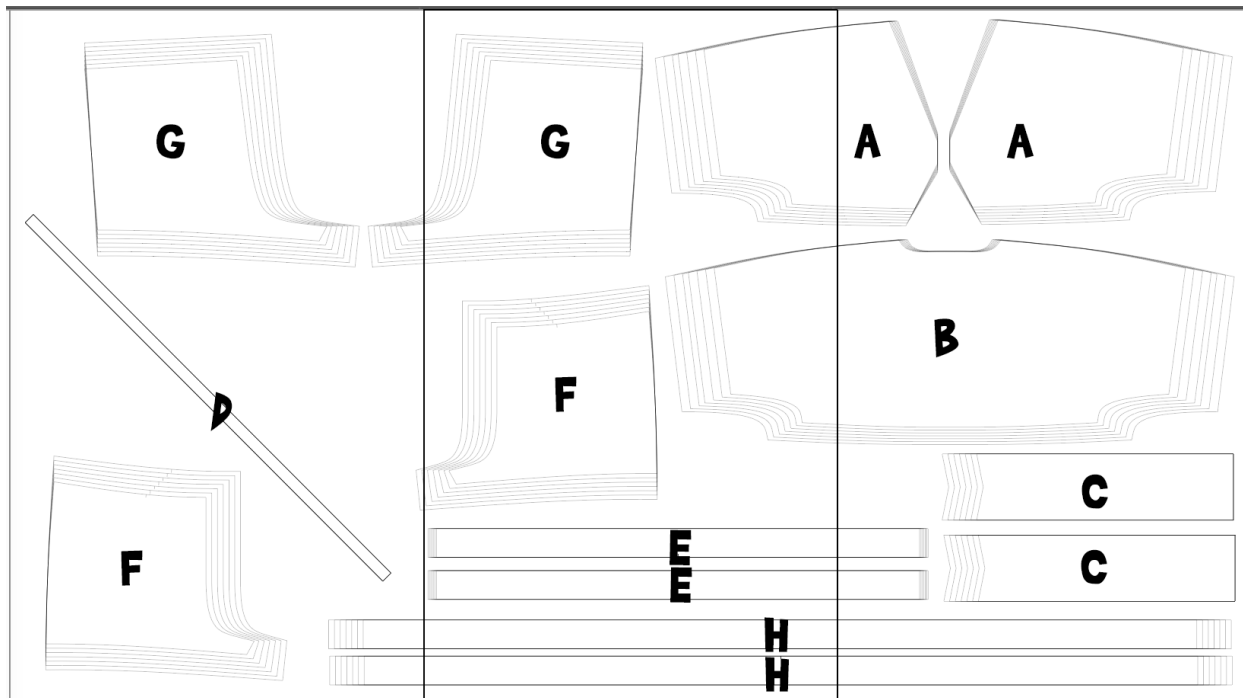

Tie front romper pattern pieces include:

- A- Front Top, cut 2
- B- Back Top, cut 1 on folded fabric
- C- Front Tie, cut 2
- D- Neck Binding, cut 1
- E- Sleeve Ruffle, cut 2
- F- Front Shorts, cut 2
- G- Back Shorts, cut 2
- H- Leg Opening Ruffle, cut 2

$\frac{3}{8}$ " or 1cm seam allowance is already included unless indicated on the pattern or instruction book.

Sewing Instructions

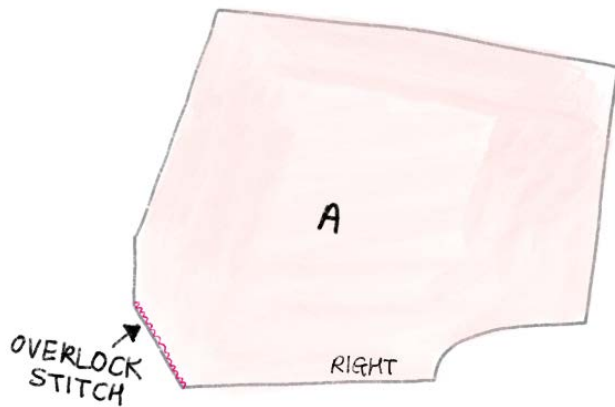

Step 1- Overlock stitch the cutout edges of both Front Top (A) pieces.

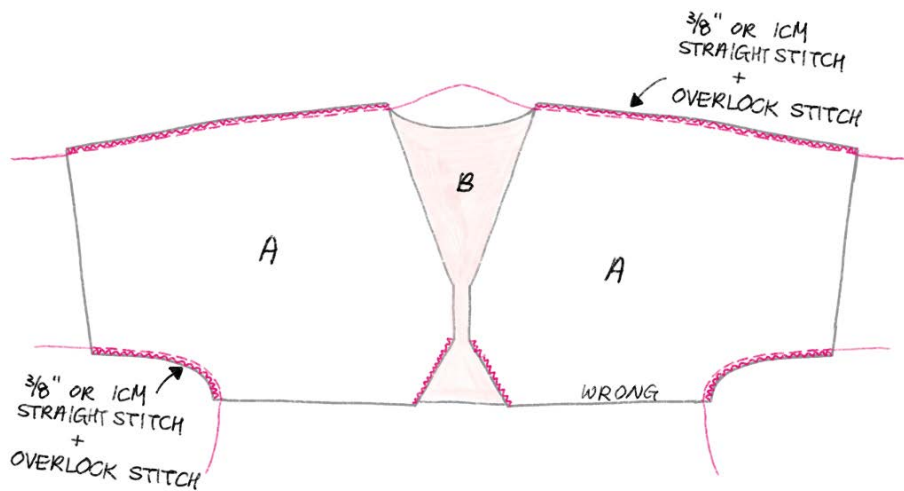

Step 2- Place Front Top (A) and Back Top (B) right sides together. Straight stitch $\frac{3}{8}$ " or 1 cm along the shoulder and curved under sleeve seam. Overlock stitch the seam allowance and press the seam toward the Back Top (B).

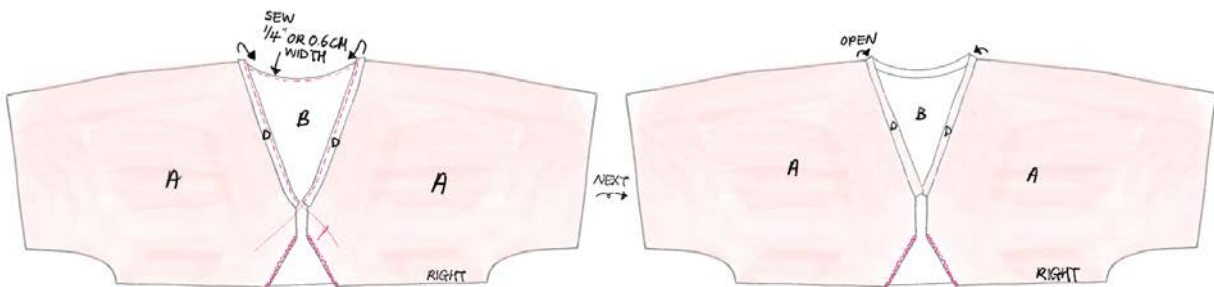

Step 3- Place the Neck Binding (D) right side facing the Front and Back Top (A&B), then pin around the neckline. Sew $\frac{1}{4}$ " or 0.6cm width along the pinned spot and press seam open.

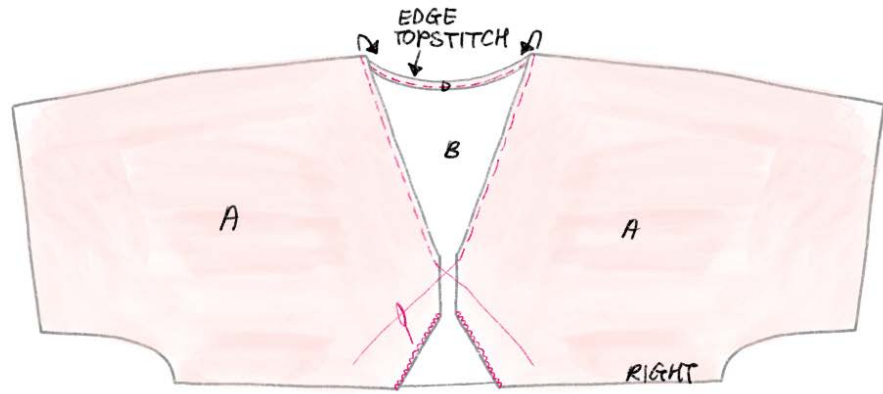
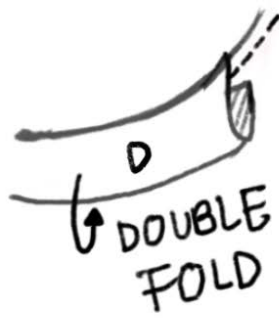

Step 4- Fold the Neck Binding (D) over the seams and double fold the seam allowance toward the inside to pin. From the right side, edge topstitch along the neckline. Make sure the inside binding edge is caught in the seam.

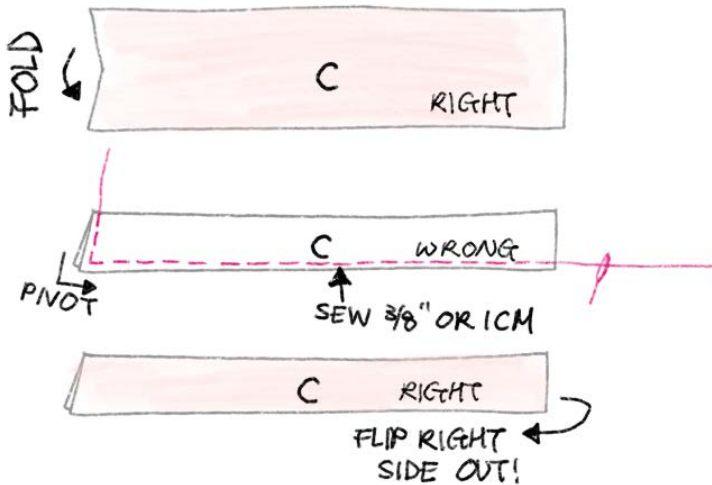

Step 5- Fold the Front Tie (C) right sides together and sew $\frac{3}{8}$ " or 1cm width straight stitch along the short and long edge. Flip the Front Tie (C) right side out and press.

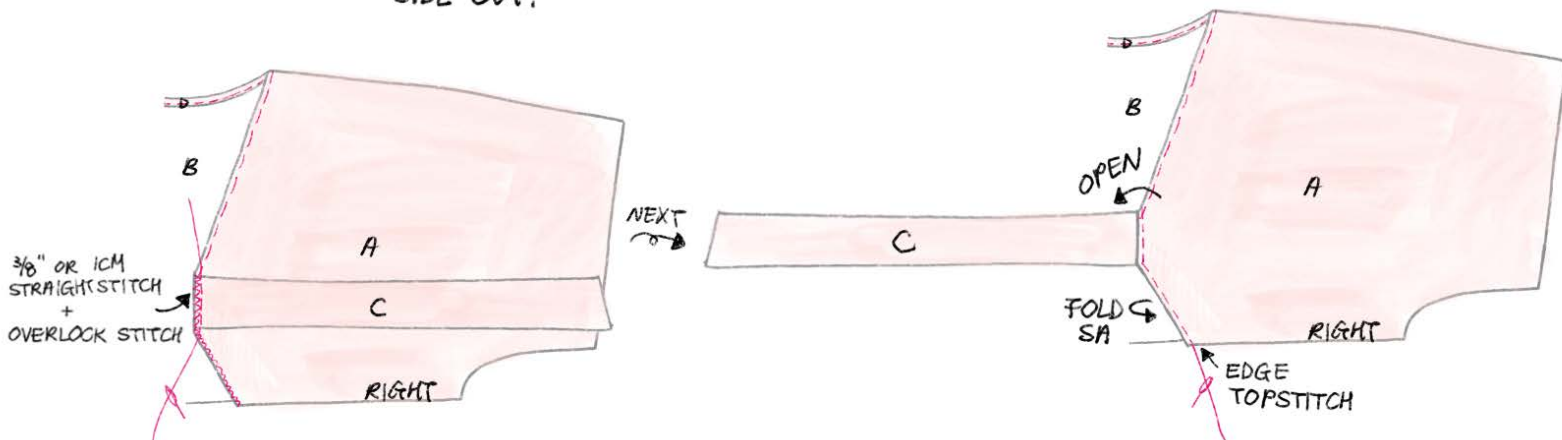

Step 6- Place the Front Tie (C) on the right side of Front Top (A) opening. Straight stitch $\frac{3}{8}$ " or 1cm to join the pieces together and overlock stitch to complete. Open the Front Tie (C) and edge topstitch from the beginning of the tie to the waist opening.

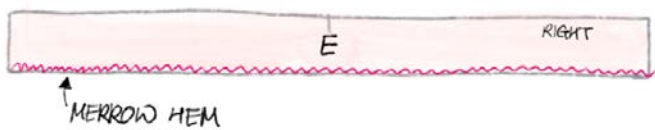

Step 7- Narrow merrow stitch the hemline of the Sleeve Ruffle (E).

Step 8- Fold the Sleeve Ruffle (E) right sides together, then close the short edge with $\frac{3}{8}$ " or 1cm straight stitch and overlock stitch to finish.

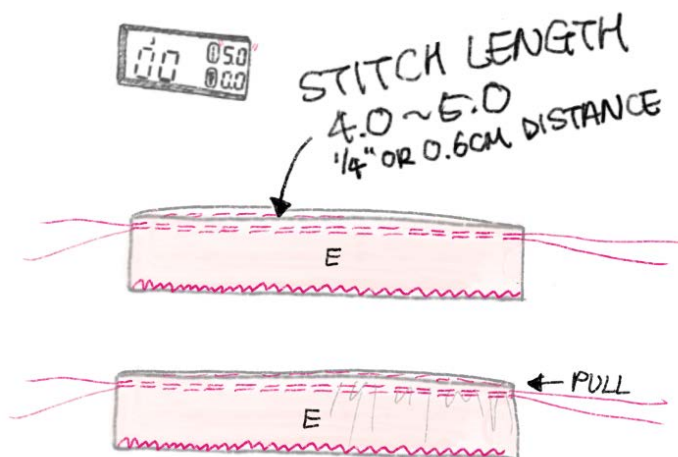
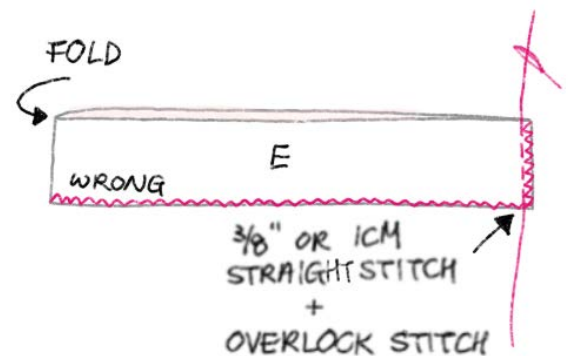

Step 9- Adjust the sewing machine to the largest stitch length 4.0 and 5.0 and loosen the tension. From one end to the other, sew double stitch around the top part of the Sleeve Ruffle (E) without backstitching.

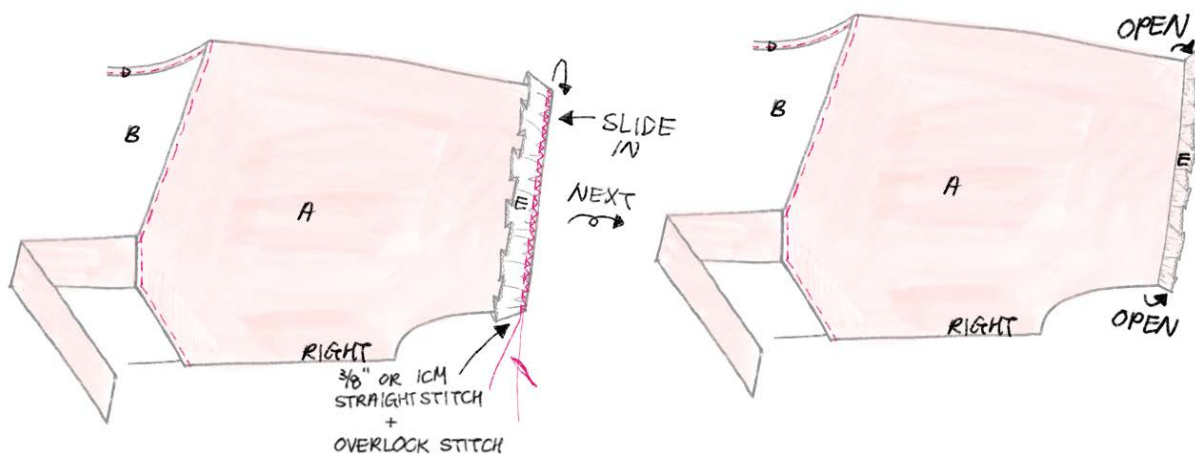

Step 10- Slide the Sleeve Ruffle (E) to the right side of Front and Back Top (A&B) sleeve opening. Sew along the straight line $\frac{3}{8}$ " or 1cm width around front and back sleeve opening. Overlock stitch the seam allowance and press the seam toward the Top (A&B).

Step 11- Place the Front Shorts (F) right side together and sew along the front rise with $\frac{3}{8}$ " or 1cm straight stitch. Overlock stitch the seam allowance and press the seam toward the side seam.

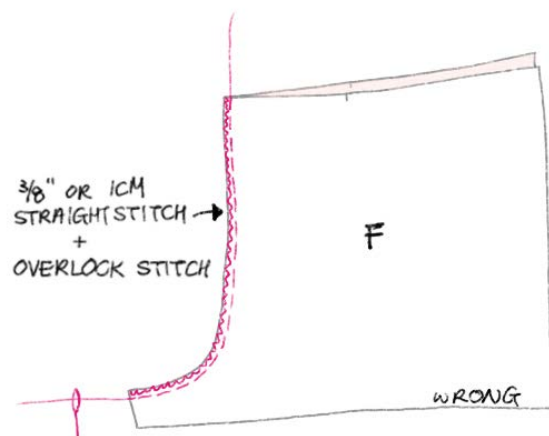

Step 12- Place the Back Shorts (G) right side together and sew along the back rise with $\frac{3}{8}$ " or 1cm straight stitch. Overlock stitch the seam allowance and press the seam toward the side seam.

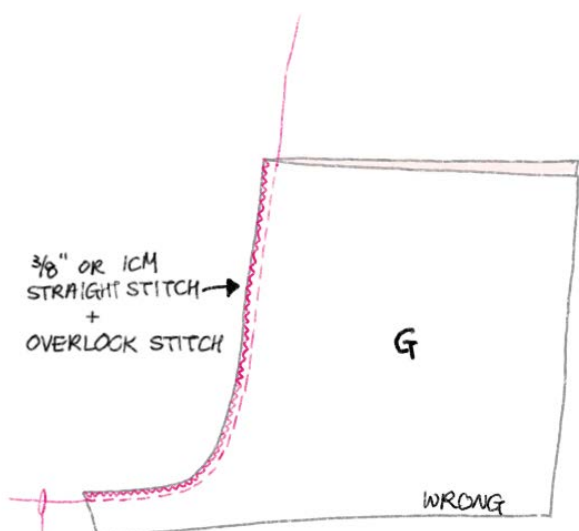

Step 13- Place the Front and Back Shorts (F&G) right side together and close the side seams and inseam with $\frac{3}{8}$ " or 1cm straight stitch. Overlock stitch the seam allowance and press the seam toward the Back Shorts (G). Flip the Front and Back Shorts (F&G) right side out.

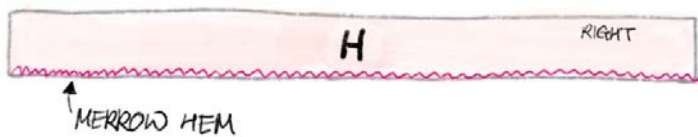
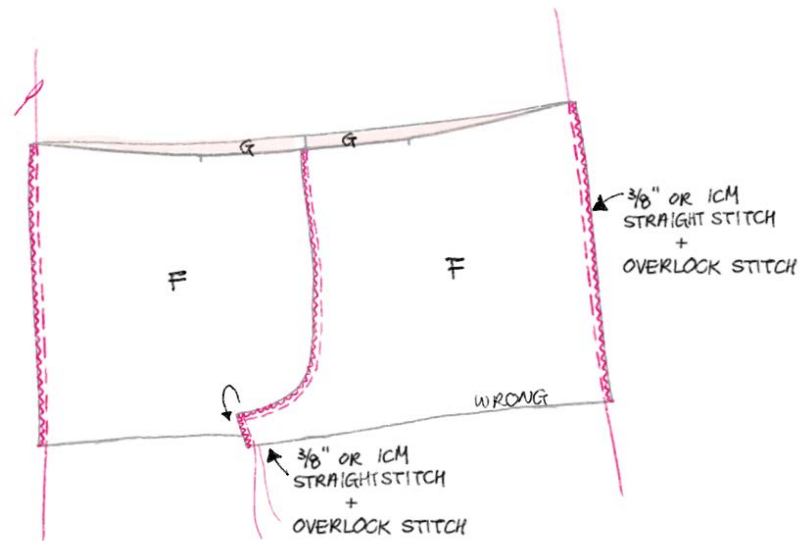

Step 14- Narrow merrow stitch the hemline of the Leg Opening Ruffle (H).

Step 15- Fold the Leg Opening Ruffle (H) right sides together, then close the short edge with $\frac{3}{8}$ " or 1cm straight stitch and overlock stitch to finish.

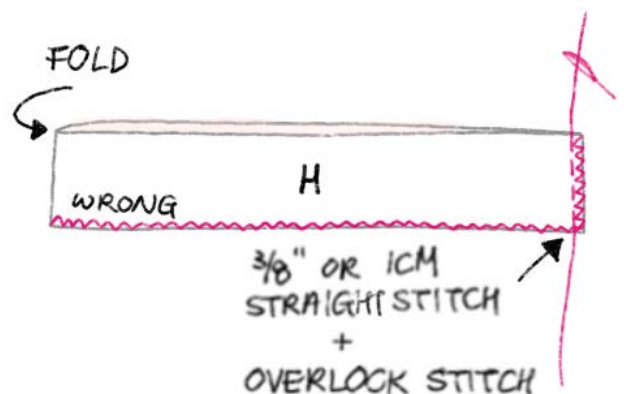

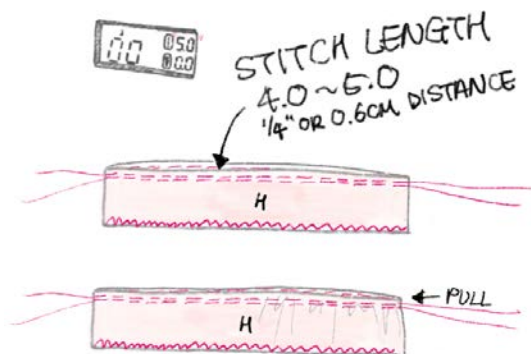

Step 16- Adjust the sewing machine to the largest stitch length 4.0 or 5.0 and loosen the tension. From one end to the other, sew double stitch around the top part of the Leg Opening Ruffle (H) without backstitching. Gently pull the back thread to create gathering.

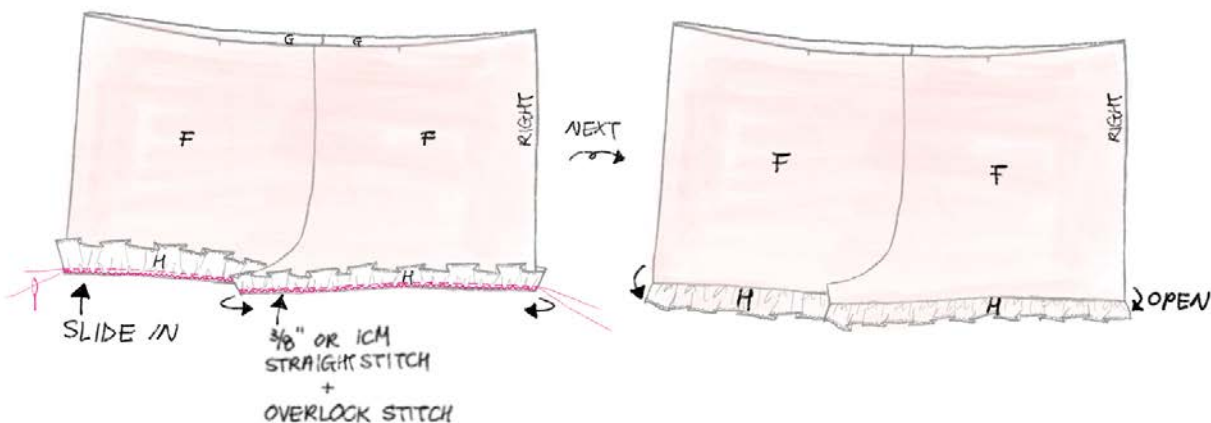

Step 17- Slide the Leg Opening Ruffle (H) onto the right side of Front and Back Shorts (F&G) sleeve opening. Sew along the straight line $\frac{3}{8}$ " or 1cm width around front and back shorts opening. Overlock stitch the seam allowance and press the seam toward the Shorts (F&G).

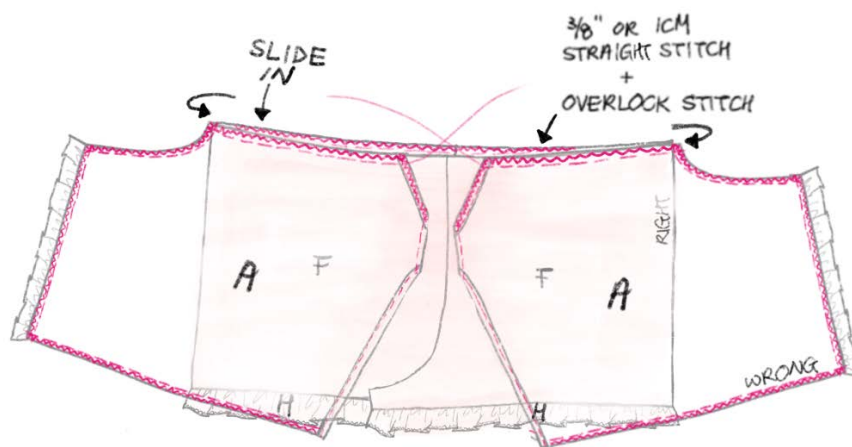

Step 18- Slide the Front and Back Top (A&B) into the right side of Front and Back Shorts (F&G). Straight stitch $\frac{3}{8}$ " or 1cm width around the waist opening.

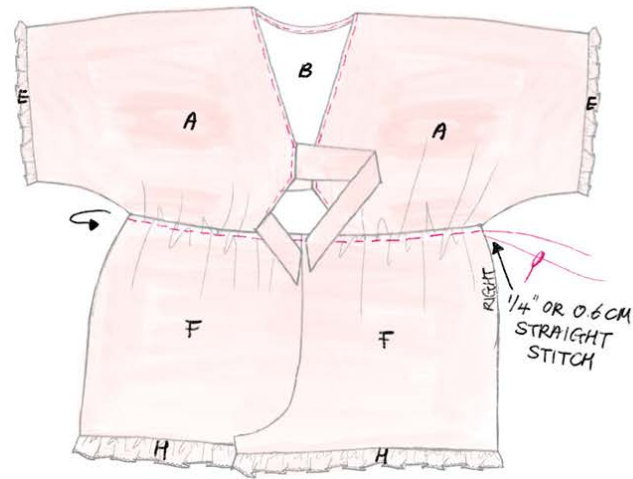
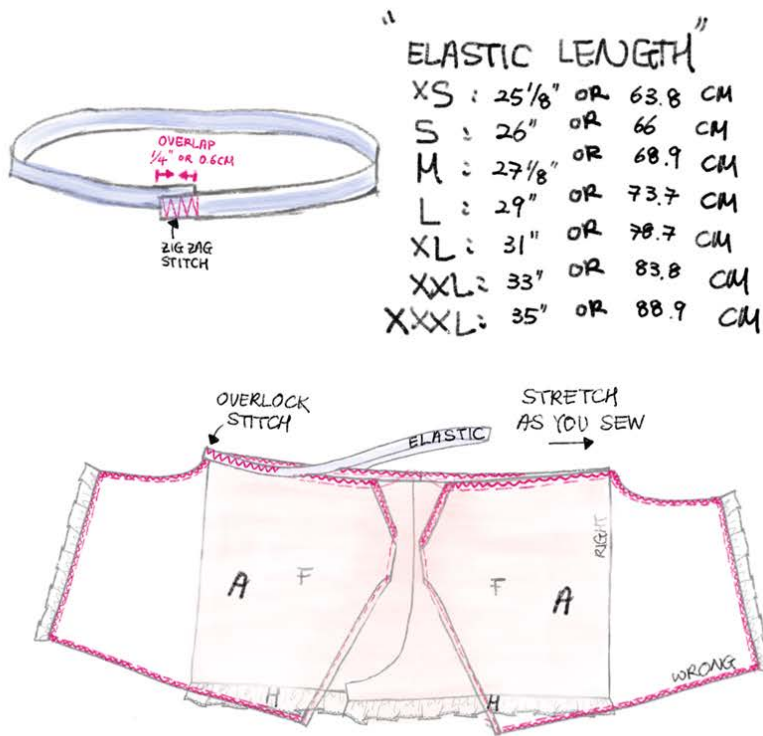

Step 19- Overlap the ends of 1/4" or 0.6cm width elastic band and zigzag stitch to make a loop. Mark 4 equal distances on the elastic to evenly distribute the gathering around the waist opening. Slide the elastic around the wrong side of the waist opening of Top and Shorts (A&B&F&G). Match the 4 marked points to center front, back, and side seam. Use overlock stitch to sew around the waist opening and stretch as you sew. Open the Shorts (F&G) and 1/4" or 0.6cm width straight stitch on the right side around the waist opening.

Step 20- Give a nice press all around to enjoy your tie front romper!



Sewing Glossary

Back Stitch

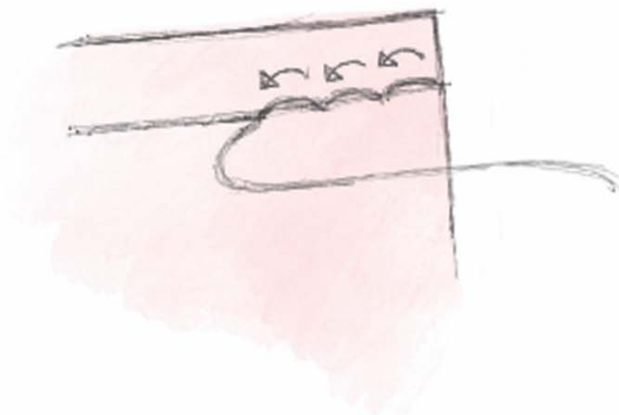

When you start a new seam or finish the seam, always backstitch by hitting the reverse button on your sewing machine. Back stitching consists of 3-4 stitches to lock the stitching and prevent unraveling.

Bias Tape

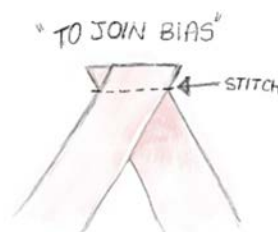
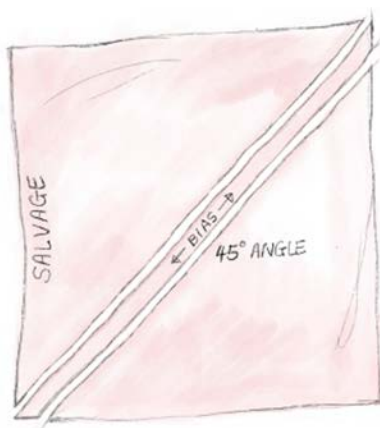

Bias tape is widely used in neckline, spaghetti strap, and other garment finishings. Prepare the bias strap by cutting in half diagonally to give a nice stretch. When needing to make a long continuous bias tape, sew the diagonal pieces together as long as you need.

Buttonholes

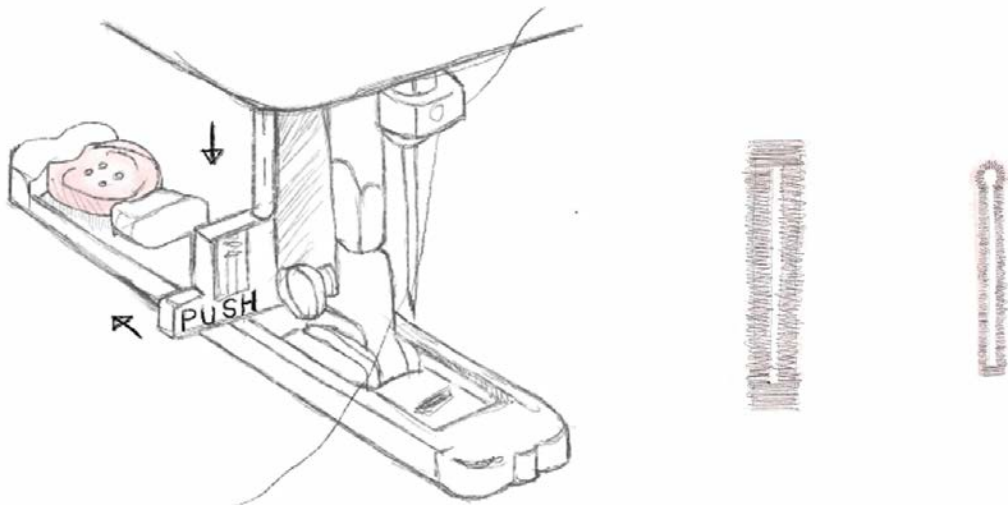

There are various styles of buttonholes you can create with your sewing machine. For cleaner look, add interfacing and sew over the buttonhole more than once to create nice tight holes.

Use a buttonhole foot by inserting the button in the back of the foot, and snap the foot into place. Pull the button hole lever down, and select the buttonhole stitch on your machine. Press the pedal and stitch away, your machine will automatically go through the steps to make an accurate buttonhole.

Edge Stitch

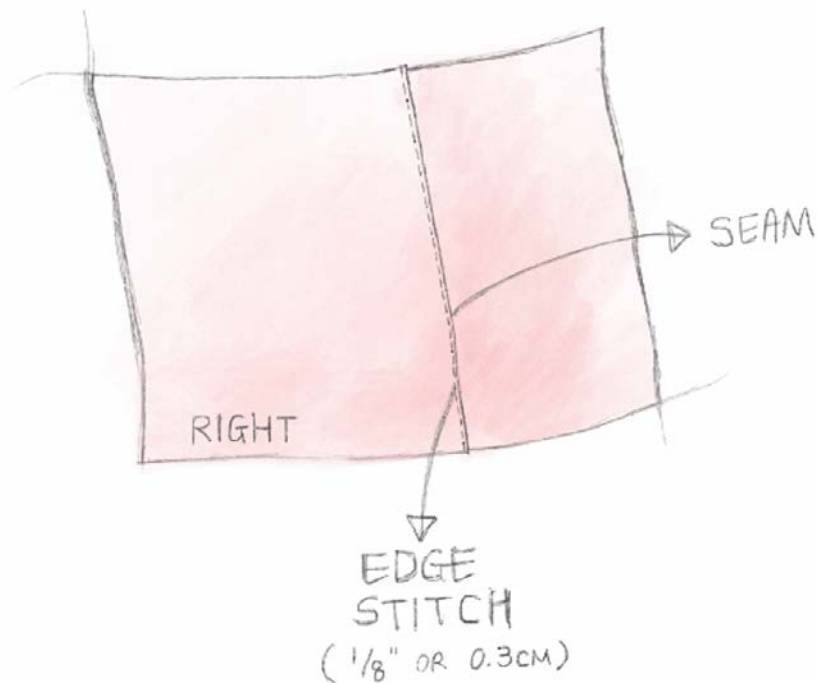

Edge stitches are typically used to decorate or emphasize the original seam line. To achieve clean edge stitch, use a special footer to sew close to the edges without gliding off. Sew slowly to control the fabric.

Flat Felled Seam

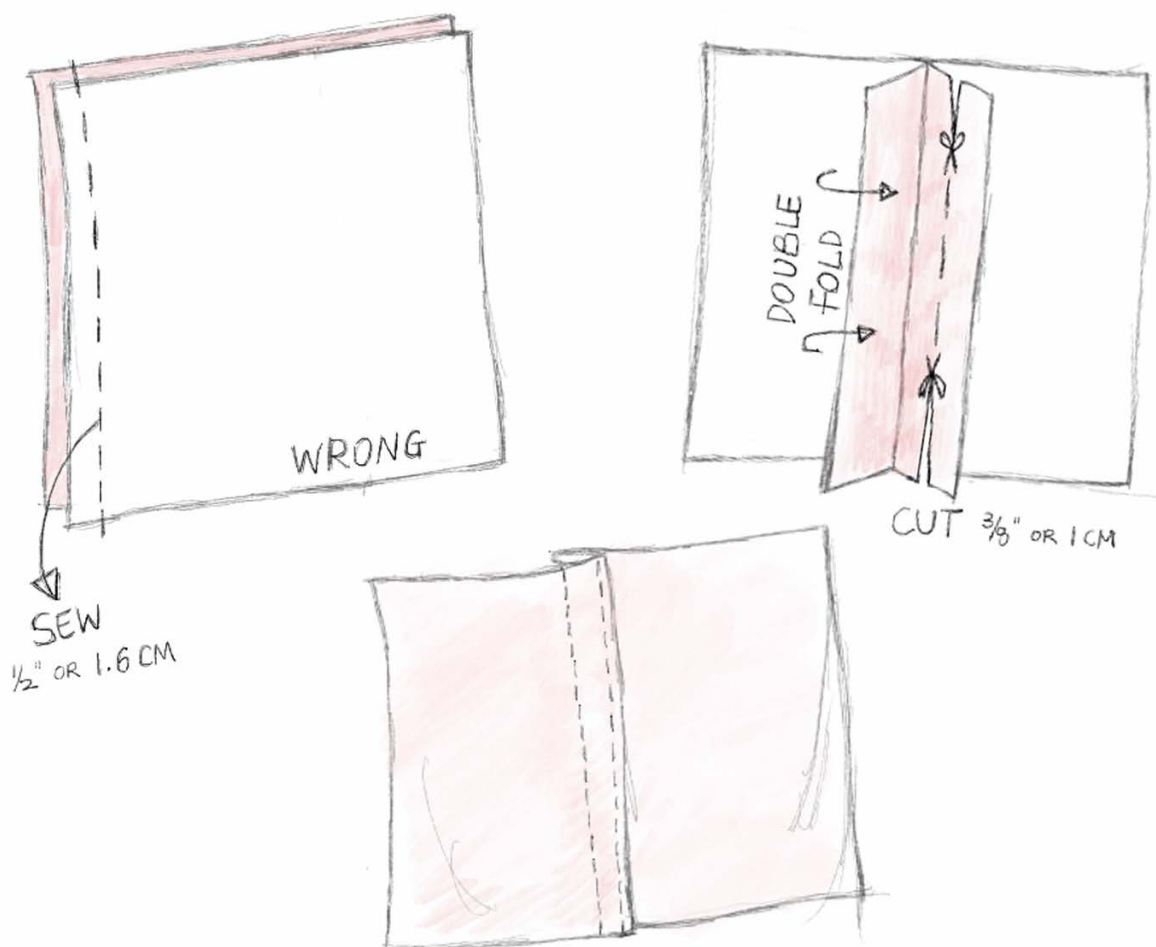

Flat felled seam or jeans seams is a great way to sew heavy duty fabric or bottoms to strengthen the garment.

Sew the fabric right sides facing each other. Trim one of the seam allowances in half. Turn the raw edge under and fold over to hide the half cut edge. Topstitch down the enclosed seam allowance.

French Seam

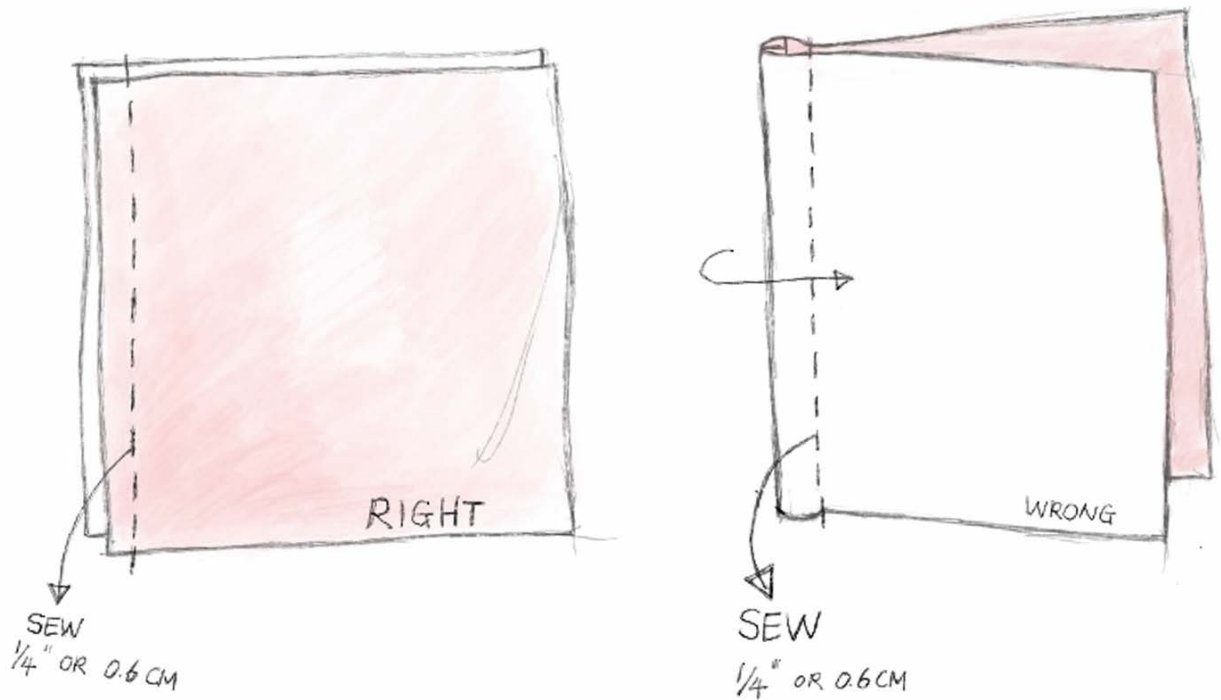

When sewing silk or chiffon with delicate fabrication, French seams are a great way to achieve an excellent quality finish.

Place wrong sides of fabric facing each other and sew $\frac{1}{4}$ " or 0.6cm. Press the seam and fold the fabric along the seam line. Enclose the seam by stitching $\frac{1}{4}$ " or 0.6cm from the folded edge.

Hand Basting

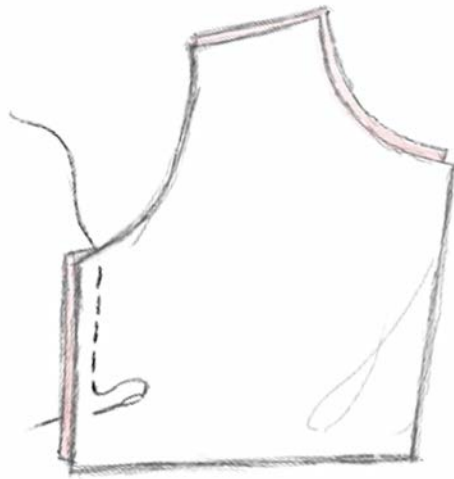

Basting or running stitches are simple hand stitches to use instead of pinning or gathering. Alternatively, you can increase the stitch length and loosen tension on your sewing machine to create a basting look.

Open Seam

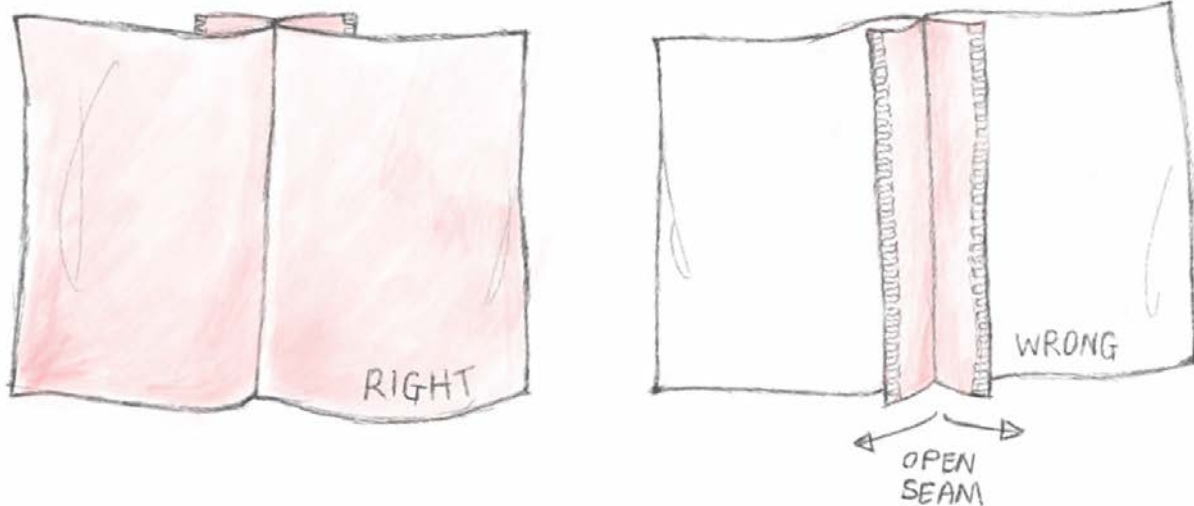

Open seams are a technique used to make the seams clean and flat. It can be used for CF, CB, or side seams. Overlock both raw edges first, and then stitch the 2 pieces together to iron the seam open.

Overlock

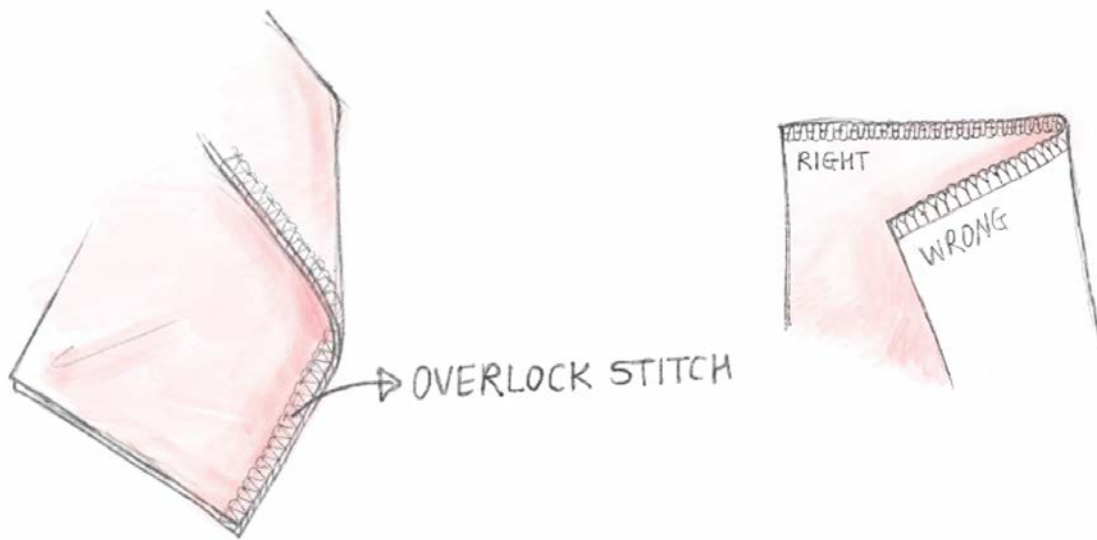

Overlock stitches help to bind raw cut edges to prevent from fraying. This technique is mostly accomplished by overlock machine, serger, or your home sewing machine with overlock stitch setting.

Overlock machines have 2 to 3 needles and 2 top threads and lower threads to braid and stitch, which results in a variation of blanket stitch. The knife blade cuts the fabric edge to give a clean overlock stitch.

Pivoting

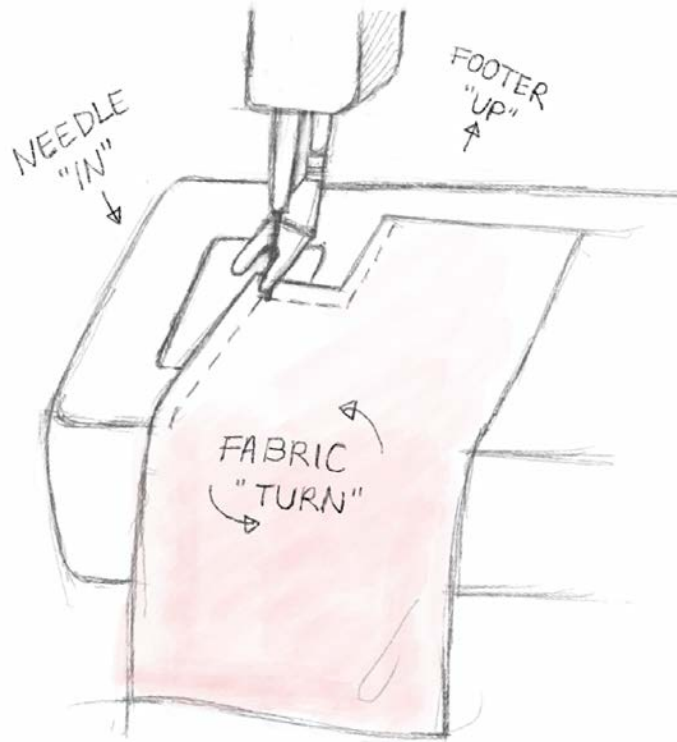

Use the pivoting method when sewing corners or at an angle such as pocket corners, tip of collars, v-neckline, etc.

Execute the technique by leaving the needle in the fabric, lift the footer, and then turn the fabric as much as you need. Continue to sew by lowering the footer again, then stitch in the new direction.

Pressing

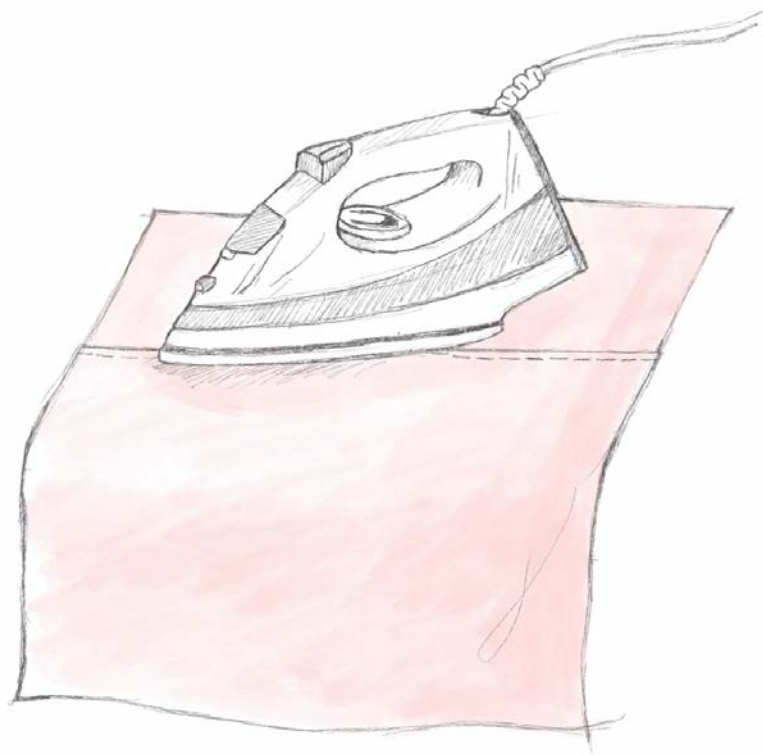

Steam and iron with pressure after every stitch you make in the garment. Pressing helps to relax the threads and finish the seams cleanly. Be aware to avoid extreme steam on natural fabrics such as cotton and linen due to the risk in shrinkage.

Right side - Wrong side

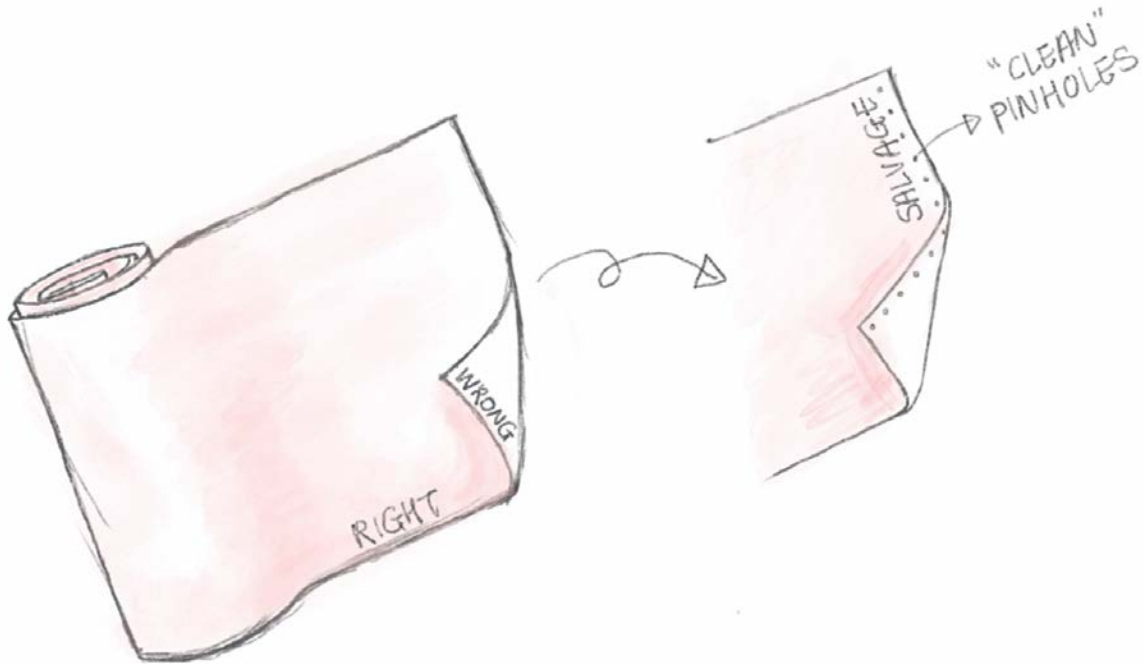

All fabrics have a right side and wrong side. The right side is mostly worn visibly to the outside whereas the wrong side should be on the inside of the garment. Some fabrics are easy to identify the right or wrong side by sheen or texture, but some might look identical both right and wrong side.

To find out the right and wrong side of the fabric, look for little pinholes along the selvage. The clean side of the holes is the right side.

Seam Allowance

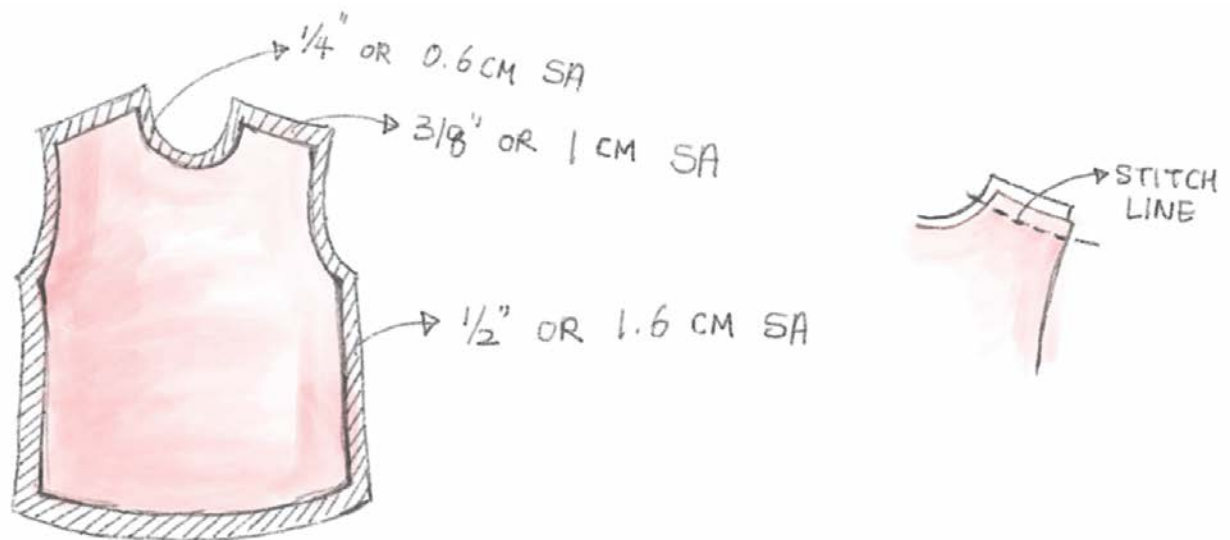

The seam allowance or SA is the extra fabric next to the stitch line all around each pattern piece. The additional space allows us to sew everything together.

Depending on the seams and styles, the seam allowance is usually ($\frac{1}{4}"$, $\frac{3}{8}"$, $\frac{1}{2}"$) or (.6cm, 1cm or 1.2cm) width. Always refer to the pattern and instruction booklet for accurate seam allowance amount.

Topstitch

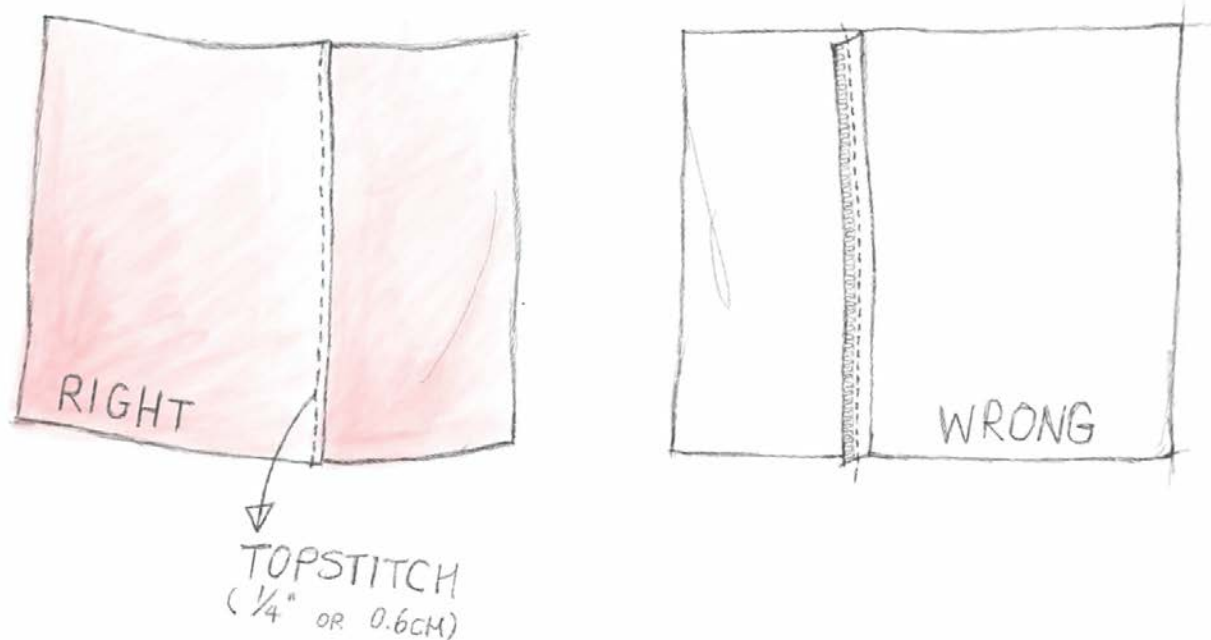

The purpose of top stitches are to add strength to the garment. Iron the seam allowance to the side. Straight stitch $\frac{1}{8}$ " or 0.3cm, or $\frac{1}{4}$ " or 0.6cm away from the original seam to sew the right side and seam allowance together.

Twin Needle

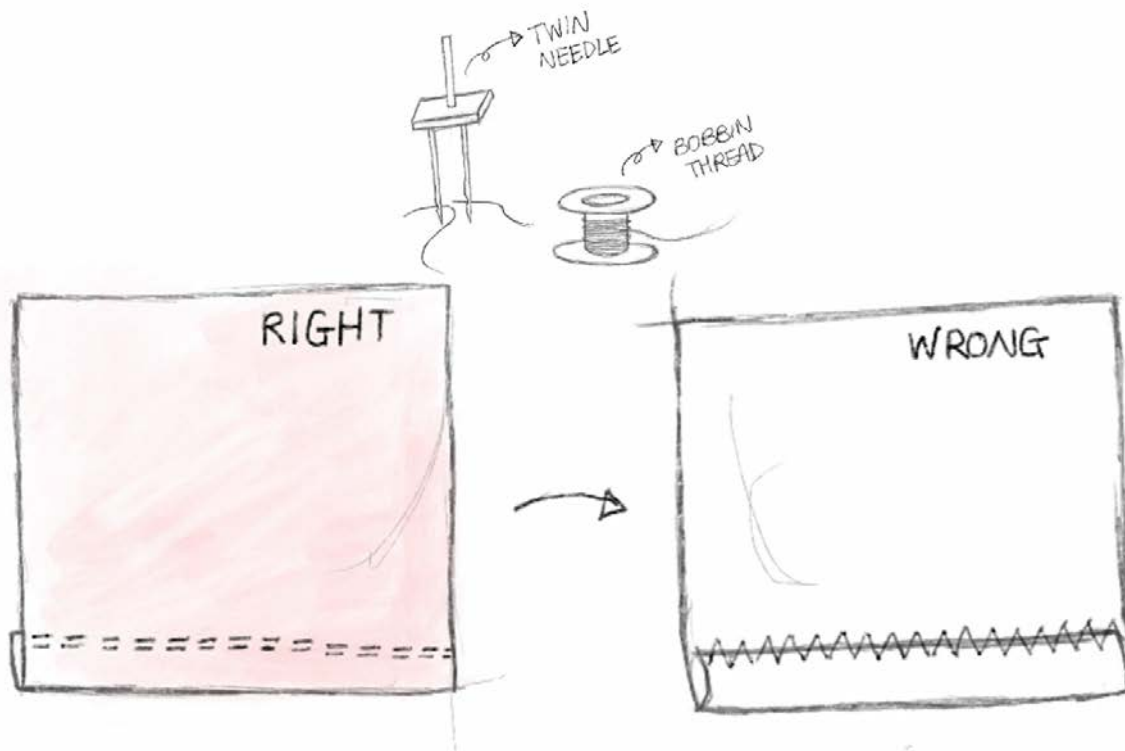

Twin needles are used in knit casual or sportswear for clean finishing without needing a double fold hemming method. The 2 top threads and 1 bobbin thread create parallel topstitch on the right side of the fabric and zigzag stitch on the wrong side of the fabric.